church of SAINT THOMAS MORE

growing in faith, acting in love

6180 W. Utopia Road, Glendale, AZ 85308

623-566-8222 • Fax: **623-825-1468**

www.stmglendale.org

Office Hours: Mon.-Thurs. 9:00 a.m.-8:00 p.m., Sunday 8:30 a.m.-12:30 p.m.

PARISH STAFF

Parochial Administrator - **Rev. John Ehrich**	
Assisting Clergy - **Rev. Franklin Bartel**	
Deacon - **Richard Kijewski**	rkijewski@stmglendale.org
Deacon - **Joe Herrera, Jr.**	jherrera@stmglendale.org
Music Director	
Chris Muglia	cmuglia@stmglendale.org
Elementary Formation	
Ann Maloney	amaloney@stmglendale.org
Adult Formation	
Tom Parks	623-566-8222
Pastoral Care	
Shelly McBride	smcbride@stmglendale.org
Coordinator of Ministry and Development	
Gaby Franzoni	gfranzoni@stmglendale.org
Middle and High School Formation	
Ivan Garcia	igarcia@stmglendale.org
Parish Business Manager	
Wade McFall	wmcfall@stmglendale.org
Fr. Ehrich's Assistant & Office Manager	
Virginia Meeker	st_thomas_more@stmglendale.org

LITURGY SCHEDULE

SATURDAY VIGIL	5:00 p.m.
SUNDAY	7:30, 9:00 & 11:00 a.m.
WEEKDAY LITURGY	Tuesday-Friday 8:30 a.m.

FR. JOHN'S PODCASTS
Fr. John's classes and homilies are available online either at www.frjohnehrich.com or in the Apple Podcasts app or the Google Play Store (just type his first and last name).

RECITATION OF THE ROSARY - Blessed Sacrament Chapel
Tuesday-Friday 7:30 a.m.

BLESSED SACRAMENT CHAPEL HOURS
Monday-Thursday 7:30 a.m.-7:00 p.m., Friday 7:30 a.m.-12:00 p.m.
Saturday 3:30-6:15 p.m. and Sunday 6:30 a.m.-12:15 p.m.

EXPOSITION OF THE BLESSED SACRAMENT 1st Friday 9:00 a.m.

RECONCILIATION Saturday 4:00-4:30 p.m. or by appointment

MINISTRY OF CARE If you or anyone in your family cannot attend Mass and would like to receive communion, please call the Parish Office.

MARRIAGE PREPARATION A nine-month preparation period is required by the diocese. Call the Parish Office prior to setting a date.

BAPTISM For information on infant baptism or to be a baptism sponsor, please call the Parish Office.

ST. VINCENT DEPAUL SOCIETY For assistance, call 623-694-0942.
For pick-up, call 602-254-3338.

Fr. John's Column

Wonderful and amazing things are happening at our parish!

When I wrote this almost a month ago, I was amazed at the number of new families I was meeting after Mass. It still amazes me the number of families that have registered since the beginning of the year.

People are appreciative of our welcoming and hospitable community. The Spirit of the Lord brought them to worship with us. They tell me they are eager to participate in the opportunities we offer for children and families and ready to contribute to our parish.

In the past few months, in addition to welcoming many families, there has been growth in many areas of parish life and we look forward to new families sharing in our vision.

Listed below are families that have recently registered in the parish and we welcome you!

The Aguilar Family
The Alfeche Family
The Ambriz Family
The Amodio Family
The Angeli Family
The Arvizu Family
The Baker Family
The Bednorz Family
The Bell Family
The Bouchard Family
The Brady Family
The Brashear Family
The Bridgewater Family
The Canchola Family
The Caruth Family
The Casperson Family
The Chapman Family
The Cordes Family
The Dau Family
The Demers Family
The Doran Family
The Faust Family
The Fichter Family
The Garcia Family
The Garrett Family
The Goodrich Family
The Gorman Family
The Hoffman Family
The Jackson Family
The Kuzora Family
The Lauzon Family
The Lockett Family
The Lopez Family
The Lopez Family
The Lovejoy Family
The Maloy Family
The Marchisotto Family
The Mccullough Family
The Mcgahey Family
The Mcginnis Family
The Merchant Family
The Merlock Family
The Montgromery Family
The Monti Family
The Motal Family
The Muglia Family
The Nadeau Family
The Nicastro Family
The Ocenas Family
The Ojala Family
The Ordanza Family
The Owen Family
The Monti Family
The Petchel Family
The Pettit Family
The Platt Family
The Richter Family
The Ricken Family
The Rodriguez Family
The Root Family
The Rozenberg Family
The Ruzovich Family
The Schauble Family
The Schow Family
The Schwery Family
The Simer Family
The Smith Family
The Stevens Family
The Stielow Family
The Tyo Family
The West Family
The Wilda Family
The Woodcock Family
The Wright Family

Blessings,
Fr. John

Welcome to the Parish

Our warmest welcome to all who worship with our parish family, whether long time registered or newly arrived in the parish. If you are not registered, stop by the Parish Office, visit the Parish website and register online, or you'll find registration forms in the information rack in the vestibule.

Fr. John's classes and homilies are available online either at www.frjohnehrich.com or in the Apple Podcasts app or the Google Play Store (just type his first and last name).

Prayer of St. Thomas More: **Give us, good Lord, the grace to work for the things we pray for.**

CDA
CHARITY AND DEVELOPMENT APPEAL

You are the salt of the earth...You are the light of the world. - Matthew 5:13-16

To be salt is to deliberately influence those among us by showing them the unconditional love of Christ through our good deeds. To be light is to be a witness to others concerning the truth of God's word. *We are to do as much good in the name of Christ as we can, and we are to share the light of the Gospel with as many as we can*.

With your gift to the CDA, you become the salt of the earth and the light of Christ. Please give generously!

BUILDING FUND

BUILDING FUND

Did you know that donations made to the Building Fund stay in the parish? Donations may be made anytime during the month, not only on the Second Sunday! Green Building Fund envelops are included in your quarterly packet, available in the vestibule and Parish Office. Contact our Parish Financial Manager, Anthony Forschino, with questions or for more information.

Thank you for your continued support.

UPCOMING MEETINGS & PARISH EVENTS

Monday, February 10
Parish Hall
4:45 pm Faith Formation Sessions A, **6:30 pm** Faith Formation Session B

Pope Francis Center
6:30 pm Stephen Ministry Supervision Room E
7:00 pm SISTERS Meeting Room C

Tuesday, February 11
Parish Hall
4:45 pm Faith Formation Sessions A, **6:30 pm** Faith Formation Session B

Pope Francis Center
6:00 pm Bethany Bereavement Group Room A

Wednesday, February 12
Parish Hall
12:00 Noon YES Senior Group Potluck & Social

Thursday, February 13
6:30 pm Journey Singles Group Modular Building

Pope Francis Center
6:30 pm Stephen Ministry Training Room A

Saturday, February 15

Sunday, February 16
9:00 am & 11:00 am CLOW and Little Lambs
6:30 pm CFS Parish Hall

For a complete listing of all events, please see the calendar on page 5

Youth Ministry

Grades 6 - 12

Middle School Youth Ministry
(6th - 8th grades) F.I.R.E. - Wednesday

High School Youth Ministry
(9th - 12th grades) t.u.f. ~ Thursday

F.I.R.E. . Wednesday, February 12
6:30 pm, Parish Hall

This week's theme for FIRE is
"Tonight Show Starring…"

All middle school teens are encouraged to attend Looking forward to seeing you!

t.u.f. Thursday, February 13
6:30 pm, Parish Hall

This week's theme is "Social Night"

Come and enjoy great food, fellowship and conversation!

YOUNG ENTHUSIASTIC SENIORS (YES)
February Social Dates

Wednesday, February 12, 12 Noon, Parish Hall, Valentine's Day party. Wear red, bring a dish to share, social time - games.

YES GAME DAY FEBRUARY 26
1:00 pm, Pope Francis Center

A variety of games will be available.

STEPHEN MINSTERS

Are You Going Through a Difficult Time? Stephen Ministers are parishioners who give one-on-one Christian care by providing encouragement, emotional and spiritual support to people facing a crisis or going through rough times. The care you will receive is confidential and free. Contact Shelly in the Parish Office, or smcbride@stmglendale.org.

Faith Formation

Grades K- 5

FAITH FORMATION CALENDAR

February 10 and 11	**Class**
February 17 and 18	**No Class**
February 24 and 25	**Class**

Attendance at Faith Formation class is a prerequisite for enrollment in sacrament preparation.

IT'S DJ DINNER TIME!!!
Monday, February 10 and
Tuesday, February 11

Menu:
New Item: Chicken Strips & French Fries $3.00
Hot Dog and French Fries $3.00
Nachos $1.50
DJ Desserts .50
Serving times: 4:15-4:45 pm and 6:00 – 6:30 pm.

Dinner will **not** be served during class time.
Cash or checks only, Exact change appreciated.

CATECHISTS MEETING

Wednesday, February 12, 6:00 pm
Sacrament Catechists
Monday, February 24, 6:30 pm
CLOW Catechists

MINISTERS OF CARE

We have Ministers of Care who take the word of God and the Eucharist to the sick in homes, nursing homes, assisted living centers, and hospitals weekly. If you, or anyone you know needs a Minister of Care, please contact the Parish Office.

Have you considered sharing the word of God and Eucharist with someone is unable to come to Mass? Please contact Shelly in the Parish Office for information.

COUNSELING AVAILABLE

Catholic Charities is offering counseling at St. Thomas More on Tuesday's from 1:00 - 7:00 pm. If you would like an appointment or more information, please call 602-749-4405 Monday - Friday to schedule an intake. The fees are on a sliding scale starting at $35 per session.

Fasting & Abstinence: *Catholics of age 14 and older abstain from meat on Ash Wednesday, Good Friday and all the Fridays of Lent. In addition, on Ash Wednesday and Good Friday, Catholics from age 18-59 fast, limiting themselves to one full meal and two smaller meals each day.*

Prayer: *Catholics are encouraged to pray more during Lent, especially with Scripture. Lent is also an ideal time to receive the Sacrament of Reconciliation in preparation for the celebration of Christ's Passion, Death and Resurrection.*

Almsgiving: *Moved by the sacrifice of Christ, many Christians combine almsgiving with fasting, giving to the poor the money they saved by eating, drinking, or buying less as they rely more upon God's abundant grace.*

ASH WEDNESDAY
FEBRUARY 26

Ashes will be distributed at all services

8:30 am Mass
12:00 pm Word Service
6:30 pm Mass

FRIDAYS IN LENT
BEGINNING FEBRUARY 28

5:00 - 7:00 pm, Parish Hall

Cost: $10 per person

Your choice of baked or fried fish, Cole slaw, French fries and beverage. Look for the special item of the week - only $1!

Come early for dinner then stay to pray the Stations of the Cross at 6:30 p.m.

FRIDAYS IN LENT
6:30 pm

Share the journey in prayer and song with fellow parishioners.

Prayer List

** Nick Addante * Catherine Alps * Linda Blanchard **
**Sheri Flanagan * A. J. Garcia * Bill Gerhardt **
** Carlos Martinez * Mary Muller * Brennen Riley **

Names will be kept on the prayer list for two weeks, at which time you will need to call the Parish Office to update. Thank you.

Given in Gratitude for God's Blessings

The Sunday plate collection for February 2:

Collection from Baskets:	$35,345
Online: January 27– February 2:	825
Electronic Checks:	1,531
Average Weekly Credit Card:	2,800
Average Weekly ACH:	1,850
Total:	$42,351

Thank You For Your Faithful Support

Please patronize our advertisers and thank them for supporting our bulletin when using their products and services.

Email is our main method of communication. Please make sure your email address is current in the parish database.

For your convenience, a drop box is located outside the Parish Office front doors if you wish to leave paperwork when the office is closed.

Please do not leave checks or cash.

ST. VINCENT de PAUL SOCIETY
This ministry has volunteers available Monday - Friday. For assistance, call 623-694-0942.

ANDRÉ HOUSE ***New Volunteer Link***
Volunteer opportunities available.
André House has a new link for volunteer sign up. The only requirement is that volunteers will need to create a log in and a password to access the site. The link is https://andrehouse.volunteerhub.com/.

SJW and you can make the difference to helping the unemployed! Contact St. Joseph the Worker at 602.417.9854 or info@sjwjobs.org.

FAITH COMMUNITY NURSING

RN's from this ministry are available to speak with parishioners. You may call the Parish Office and leave a message and one of the nurses will contact you.

PARISH COUNCIL

Michael Alexander, Anne Hulbert
Rich Matre, Denise McGowen, Mary Muller,
Bea Vivio, Virginia Vollmer

Questions, comments or concerns, please call the Parish Office.

St. Thomas More is on Facebook! Search in Facebook "Church of St. Thomas More" or link to us on the parish website www.stmglendale.org.

SUNDAY MORNING OVERFLOW PARKING

Overflow parking on the west side of the campus can be accessed from the 63rd Avenue entrance.

Monday, February 17

In observance of Presidents' Day, the Parish Office and Blessed Sacrament Chapel will be closed. Have a safe and enjoyable weekend.

FEBRUARY

Monday, February 10
9:00 am Spirituality Book Club
4:45 pm Faith Formation Session A
6:30 pm Faith Formation Session B
6:30 pm Stephen Ministry Supervision
7:00 pm SISTERS Monthly Meeting

Tuesday, February 11
8:30 am Daily Mass
9:15 am Centering Prayer
4:45 pm Faith Formation Session C
6:00 pm Bethany Bereavement
6:30 pm Faith Formation Session D

Wednesday, February 12
8:30 am Daily Mass
12:00 pm YES Senior Group
6:30 pm Middle School Youth Group

Thursday, February 13
8:30 am Daily Mass
6:30 pm t.u.f. High School Youth Ministry
6:30 pm Journey Singles Group
6:30 pm RCIA
6:30 pm Stephen Ministry Training

Friday, February 14
8:30 am Daily Mass

Saturday, February 15
4:00 pm Reconciliation
5:00 pm Saturday Mass

Sunday, February 16
7:30 am, 9:00 am & 11:00 am Mass
9:00 am & 11:00 am CLOW
Little Lambs
6:30 pm CFS

Presider Schedule
February 15 - 16, 2020

Saturday, 5:00 pm	Fr. Chris Fraser
Sunday, 7:30 am	Fr. Frank Bartel
9:00 am	Fr. John Ehrich
11:00 am	Fr. John Ehrich

Readings for the Week
February 9, 2020

Sunday	Fifth Sunday in Ordinary Time Is 58:7-10; Ps 112:4-5, 6-7, 8-9; 1 Cor 2:1-5; Mt 5:13-16
Monday	Memorial of Saint Scholastica, Virgin 1 Kgs 8:1-7, 9-13; Ps 132:6-7, 8-10; Mk 6:53-56
Tuesday	Our Lady of Lourdes 1 Kgs 8:22-23, 27-30; Ps 84:3, 4, 5 and 10, 11; Mk 7:1-13
Wednesday	1 Kgs 10:1-10; Ps 37:5-6, 30-31, 39-40; Mk 7:14-23
Thursday	1 Kgs 11:4-13; Ps 106:3-4, 35-36, 37 and 40; Mk 7:24-30
Friday	Memorial of Saints Cyril, Monk and Methodius, Bishop 1 Kgs 11:29-32, 12:19; Ps 81:10-11ab, 12-13,14-15; Mk 7:31-37
Saturday	1 Kgs 12:26-32; 13:33-34; Ps 106:6-7ab, 19-20, 21-22; Mk 8:1-10
Sunday	Sixth Sunday in Ordinary Time Sir 15:15-20; Ps 119:1-2, 4-5, 17-18, 33-34; 1 Cor 2:6-10; Mt 5:17-37

Mass Intentions

SATURDAY, FEBRUARY 8
5:00 pm +Rev. Eugene O'Carroll

SUNDAY, FEBRUARY 9
7:30 am +Robert Orkwiszewski
9:00 am +Helen Boland
11:00 am Parishioners of St. Thomas More

TUESDAY, FEBRUARY11
8:30 am +Frank Halloway, Jr.

WEDNESDAY, FEBRUARY 12
8:30 am Michael Ferdig

THURSDAY, FEBRUARY 13
8:30 am +Catalina & +Eduardo Salas

FRIDAY, FEBRUARY 14
8:30 am Rudy Gonzales

SATURDAY, FEBRUARY 15
5:00 pm +Richard Duffy

SUNDAY, FEBRUARY 16
7:30 am +Jenny & +Joe Giampa
9:00 am Parishioners of St. Thomas More
11:00 am +Ed Heath

View Our Parish Supporters at www.DiscoverMass.com

Ajo Al's Mexican Cafe
7458 W. Bell Rd.
623-334-9899

NOW HIRING
Bus Drivers / Bus Assistants
30 Hours per week Guaranteed· Weekends off · 9 month per year
Summer work available · 24 paid days off · Paid training to be CDL Licensed
Arizona State Retirement, Medical, Dental, Vision & Life Insurance benefits
602-467-5099
CAREERS.DVUSD.ORG

SUN CITY HOME TAX SERVICE
Your Home or Our Office • Year-Round • All States
Estate & Fiduciary Returns • Audits
623-974-6036
LA RONDE CENTRE, SUN CITY — *SUN CITY AREA SINCE 1974*

YOU WANT TO COMMUNICATE
[MORE EFFECTIVELY.]
EXCEPTIONAL CARE FOR CHILDREN AND ADULTS
The Midwestern University Speech-Language Institute is your source for comprehensive, affordable services for speech, language, and swallowing disorders.
Call for an appointment: **623-537-6000**
MIDWESTERN UNIVERSITY
MULTISPECIALTY CLINIC
Your Family's Home for Healthcare
19389 North 59th Avenue
Glendale, Arizona 85308
www.mwuclinics.com

HERITAGE FUNERAL CHAPEL
HERITAGE FUNERAL CHAPEL
HERITAGE ARROWHEAD FUNERAL CENTER & ARROWHEAD MEMORIAL GARDENS
6830 W. Thunderbird Rd. — Peoria — 623-974-3671
21000 N. 75th Ave. — Glendale — 623-362-3255
Stanley S. Stobierski
Funeral Director & Owner
www.heritagefuneralchapels.com

Arrowhead Internal Medicine
Same day & Sat. Appts.
602-564-0078
18275 N 59th Ave., Ste. 138

Michael Castro, MD — Elfat Rumman, MD

A&S Window Cleaning
Serving the Valley Since 2003
Call Now for a Free Estimate
Richard, *STM Parishioner* — **602-290-8400**

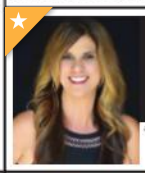
IMPRESA REAL ESTATE
** Receive Free Home Warranty*
Ask about details
Kapri Hintze, Realtor/Parishioner
623-203-0337
Kapri@ImpresaRealEstate.com
www.ImpresaRealEstate.com

HANSEN MORTUARIES
Burial
Cremation
Cemetery
Advanced Planning
FAMILY OWNED & OPERATED
www.hansenmortuary.com
8314 N. 7th St. — PHOENIX — 602-944-1561
6500 E. Bell Rd. — SCOTTSDALE — 480-991-5800

SUPERIOR POOL PLASTERING, INC.
BBB
Plaster • Pebble• Beadcrete • Tile
40+ Years Owned & Operated
ROC Lic.# 233325
STM Parishioner
602.249.3018
www.superiorpoolplastering.com

GAGE chiropractic
"Chiropractic Today, For A Better World Tomorrow!"
DR. MARTIN C. GAGE
Parishioner
6382 W. Bell Rd.
623-878-4000

Karibu Family Care
Amy Msowoya, FNP
Anthony Msowoya, FNP
WELCOMING NEW PATIENTS
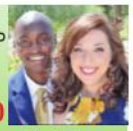
KaribuFamilyCare.com **623-225-7980**
20542 N. Lake Pleasant Rd., #105, Peoria — Parishioners

MOREHART AIR CONDITIONING & HEATING
623-404-0777
Your High Efficiency Experts!
www.MorehartAC.com — **24/7 Emergency Service**
ROC 280802

All Voos Plumbing Services
QUALITY, PROFESSIONAL
PLUMBING SERVICES SINCE 2006
18613 N. 19th Avenue, Suite 158, #445
602-400-0082

Gorman & Jones, PLC
Arizona's Estate Planning Law Firm
10101 W. Bell Rd., #101, Sun City, AZ 85351 — www.gormanandjoneslaw.com
Call for your FREE Initial Consultation
623-974-5585
Andrew P. Gorman, Esq.
St. Thomas More Parishioner

- Trusts and Wills
- Powers of Attorney
- Probate Litigation
- Elder Law
- Asset Protection
- VA Trusts
- Deeds
- Special Needs Trusts
- Guardianship/Conservatorship

Proudly serving Phoenix and the West Valley since 2004

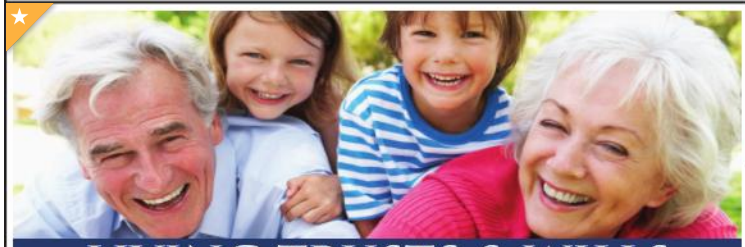
LIVING TRUSTS & WILLS
Preserve Your Legacy.
Schedule your **FREE** consultation or attend a workshop.
Ask for Parishioner Discount • Catholic Owned & Operated
Call Today 480.346.3571
RJP ESTATE PLANNING
BBB A+ RATING

"Now is the time to abandon our dependence on fossil fuels and move, quickly and decisively, toward forms of clean energy"
-The Holy Father, Pope Francis

Leave a better world for our children, go solar today.
To learn more, call: 623.696.0082

Timothy M. Mettler, DDS
Victoria T. Griego, DDS

Mettler & Griego Family Dentistry
GENERAL • FAMILY • COSMETIC
7505 W. Deer Valley Rd., Ste.100, Peoria
623-487-4870
www.mettlergriego.com
CALL US TODAY!!

New Patient Exam
Comprehensive Exam, Full X-Ray Series w/ Panorex & a Healthy Mouth Cleaning
Mettler & Griego Family Dentistry
ONLY $79
Basic Prophylaxis only in absence of Periodontal Disease.
*Some Exclusions Apply. Not valid with any other offer.
Valid for new patients only.
Most Insurance Plans Accepted

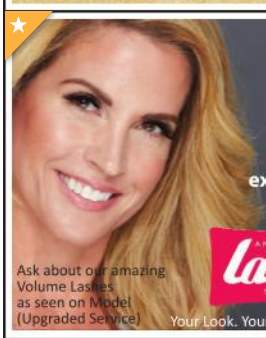

instantly longer, fuller, thicker
Lashes
Get eye-enhancing, everyday glam with lash extensions. Effortlessly stunning is just a visit away.
First full set of Eyelashes $89.99 Reg $250
Offer ONLY available at Peoria Lake Pleasant
24870 N. Lake Pleasant Pkwy, Suite C102
(623) 266-1036 Parishioner
Ask about our amazing Volume Lashes as seen on Model (Upgraded Service)
Amazing Lash Studio
Your Look. Your Style. Our Lashes.®

OLL Roman Catholic Parish
Prince of Peace Gift Shop
Bring this ad in for 10% OFF!
623-344-7291
14818 W. Deer Valley Dr., Sun City West

It's a big decision. We're here to help.
TERRA POINTE MEMORY CARE
Where Kindness Counts

When it's time for Memory Care there's so much to consider.
- We cover half of your moving expenses (up to $1000)
- 2 months discounted rent
- 1 month free

For further details or to schedule a visit, call:
602-892-3735
5330 W Union Hills Dr • terrapointeaz.com

The Trusted Plumber
10% Off 1st Service Call
Residential • Commercial • Service • Repair
ROC #276768 • 602-993-3769

Stampin' Up!
inspire.create.share.
Handcrafted cards & more...
Classes in my home
Jennie Portonova
INDEPENDENT DEMONSTRATOR & PARISHIONER
Call or email for info:
jportonova@cox.net
602-228-9840
jennieportonova.stampinup.net

CRUISE PLANNERS
YOUR LAND AND CRUISE EXPERTS
robert.miksovsky@cruiseplanners.com
Robert Miksovsky, Parishioner
623-777-4677
- Catholic Pilgrimages
- Family Reunions
- Vow Renewals
- Golf Vacations
- River/Ocean Cruises
- All-Inclusive Resorts
- Hawai'i

Se Habla Español
Mimi Brown
Real Estate Specialist
Taking care of all your Real Estate needs with your best interest at heart.
kw PROFESSIONAL PARTNERS KELLERWILLIAMS.
623-341-7846
Parishioner since 2000
Agent since 2002

Mimi@mimibrownaz.com www.MimiBrownAZ.com

America's Choice in Homecare.
Visiting Angels®
LIVING ASSISTANCE SERVICES
Bringing Safety-Comfort & Care to The Seniors of our Community!

Jody Dolance & Kate Dolance
Owner/Director
18001 N. 79th Ave. #B-48
623-476-7882
Free Consultations (Includes Complimentary Fall Prevention Book & Home Safety Checklist)

WEST USA REALTY®

PAUL MATTHEW THOMAS, Realtor
PARISHIONER, Multi Million Dollar Producer
20% will be donated to the church in your name
Arrowhead Ranch Area Specialist
602-505-8808
pm_thomas@cox.net

Medicare QUESTIONS?
Feel Stuck in your Plan?
Turning 65?
Call Jennifer
LICENSED AGENT
MON - FRI 8AM-8PM
SAT/SUN BY APPT
602-432-8121 (TTY:711)

Quality Assisted Living for Seniors
Arrowhead Senior Living ➤ Two Locations

➤ Glendale: 7886 W. Piute Ave.
➤ Peoria: 16124 N. 87th Dr.
Beth owner 602-818-2310
Francis mgr 623-285-9563

HOME WATCH & HANDYMAN
ProMax Home Services
Over 20 years of experience
FREE ESTIMATES
www.promaxaz.com
CERTIFIED INSURED BONDED
623.703.3264 catholic family owned & operated

ClearMaker Pool Service & Repair
BBB
www.clearmakerpools.com
Wade McFall
623-505-2778 main
623-764-2036 cell

Arizona's Golden Heart Assisted Living Home
7016 W. Villa Theresa Dr.
Glendale, AZ 85308
602-502-8524

Family is why we do it all.
Corine Rougemont, Agent
6685 W. Beardsley Rd., Ste. 250
Glendale, AZ 85308
623-561-0203
corine@insureyou.biz
State Farm

We Print CUSTOM SHIRTS
Since 2001
Goodfellas Merch
36 PIECE PER DESIGN MIN ORDER
623-915-0000
WWW.GOODFELLASMERCH.COM

SUNRISE ADULT CARE HOME
Specialized in Alzheimer's, Dementia, Diabetes, and Medication Management
8216 W. VILLA LINDO DR, PEORIA AZ 85383
623-249-4515 / c: 623-213-2536
COSMINA CIMPAN, OWNER • cosminacimpan@gmail.com

Parishioner
Marilyn's Academy of Dance
Ballet • Tap • Jazz • Hip Hop
Contemporary • Acrobatics
Est. 1974
Ages 3 thru Adult
7420 W. Cactus Rd., #B5
623-412-8883
www.madaboutdance.com

TOYOTA
For All Your Auto Needs Ask For
RICK ZAMORA
Automotive Sales

36 Years of Personalized Service at:
Larry H. Miller
8633 W. Bell Rd.
623-876-3493
2020's Are Starting to Arrive

© 2020 DIOCESAN